AIDS RESTORATION

MAIDSTONE, Eng. (AP)—Leslie Wallis, mayor of this Kent town, has raised £3,500 towards restoration of the ancient bells of Maidstone parish church.

ARREST SANTA

BUDAPEST (AP)— Santa Claus was arrested by Budapest police in the Central Market, for working without a permit. Police found he was a legitimate worker of an enterprise owned by the Communist state, gave him a permit and returned him to his post.

WITH THE CHRISTMAS mail rush nearly over, postman Fred Bidwell got good use from his mail cart for the heavy duty in San Francisco. The carts were issued to the mailmen to lighten their heavy loads.

Hollywood year packed with hot news items

By BOB THOMAS

HOLLYWOOD (AP)—What a year!

Not in the memory of this reporter has there been a year in Hollywood so packed with news events.

It was a year marked by tragedy. It was also a year of scandal. Here is how the top 10 news events appear from this vantage point:

1. The Johnny Stompanato stabbing by Cheryl Crane. The death scene in Lana Turner's bedroom was more dramatic than any that could be concocted for a movie. Cheryl, Lanas' daughter, was cleared in Stompanato's death.

2. Mike Todd's death in a flaming air crash. The fabled showman was at the peak of his career when his private plane carried him to his death in New Mexico. It was a stunning blow to his wife, Elizabeth Taylor, who was to write an epilogue to the story.

MARRIAGE BREAKS UP

3. The Liz-Eddie-Debbie triangle. Todd's buddy, Eddie Fisher, consoled the widow. They event went to Grossinger's, the New York resort where Eddie had wed Debbie Reynolds. Result: Rift with Debbie amid large headline.

4. Tyrone Power's sudden death. The handsome actor died after dueling his last villain in a Madrid movie.

5. The Dominican invasion. Lt.-Gen. Rafael Trujillo Jr., son of the Dominican Republic strong man, made news with his gifts of expensive autos to Kim Novak and Zsa Zsa Gabor.

6. The surprise Oscars for Joanne Woodward and Miyoshi Umeki. The two young girls were scarcely given a chance to win moviedom's top prize.

The death of Harry Cohn, who had ruled Columbia with an iron hand.

SIGNIFICANT CHANGE

8. The rise of the millionaire star. This was no sudden news event, but it was the most significant change within the movie industry. A dozen big stars—Brando, Holden, Wayne, Cooper, Stewart—seized the balance of power from the big studios and could demand fantastic deals.

9. The death of Richard Skelton. Few events in recent Hollywood times so touched the world as the passing from leukemia of Red Skelton's young son.

10. The Jayne Mansfield-Mickey Hargitay wedding. This was the wedding of 1958, a year that wasn't noble for its marriages. Jayne did her darndest to make it glamorous event.

Queen's broadcast set twice

The annual Christmas Day message by the Queen to the peoples of the Commonwealth will be heard at 7 a.m. on CBC Trans-Canada and Dominion radio networks.

A repeat of the broadcast will be heard at 7:10 p.m. on CBC Trans-Canada network.

The tradition of a royal radio broadcast at Christmas started in 1932 with an address by George V. Since that occasion there have been only two years in which no message: 1936, the year of the abdication; and 1938, when George VI toured Canada.

Season's Greetings

As Santa said to the reindeer, "It's a real privilege to serve so many wonderful people." We are proud and thankful for the privilege of serving you, and we wish you a very happy holiday.

DOT, PAT and STAFF

DEANE CLEANERS Ltd.

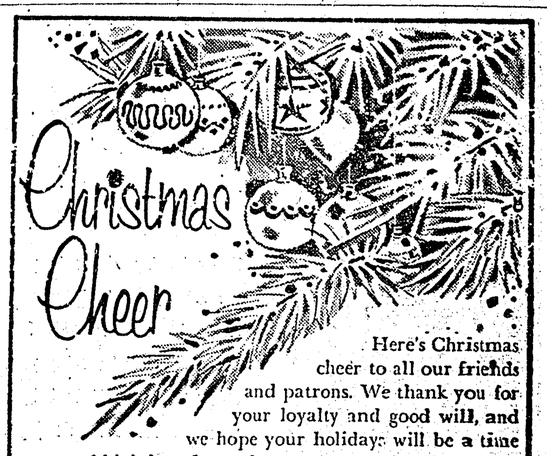

Christmas Cheer

Here's Christmas cheer to all our friends and patrons. We thank you for your loyalty and good will, and we hope your holidays will be a time of high happiness, deep contentment, gifts galore!

Rupert Supply House Ltd.

NORM BJARNSON and STAFF

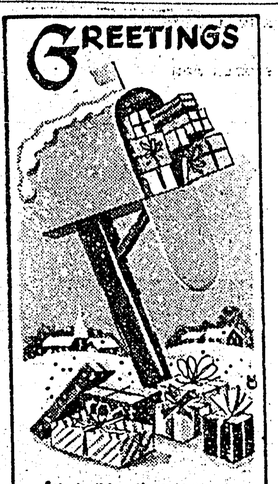

GREETINGS

It's holiday time, and we wish you many packages of happiness and good cheer.

MIDWAY GROCERY

All good wishes to you for a holiday full of fun and festivity.

Season's Greetings

Ward's Rockgas

Christmas Wishes

How brightly does the light of Christmas shine into every home, into every heart. As we make our Christmas wishes, foremost among them is one for you... that you experience all of the infinite joys of the day, recapture all of its age-old wonder!

The Management and Staff of the

SUNRISE GROCERY

Season's Greetings

With all the warmth of the Yuletide spirit, we extend to everyone our very best wishes for a holiday as bright and glowing as a Christmas candle... as joyously beautiful as the sound of church bells ringing across the land. May the happiness of the season remain forever in your heart.

From The Management and Staff

SIMPSONS-SEARS

Prince Rupert

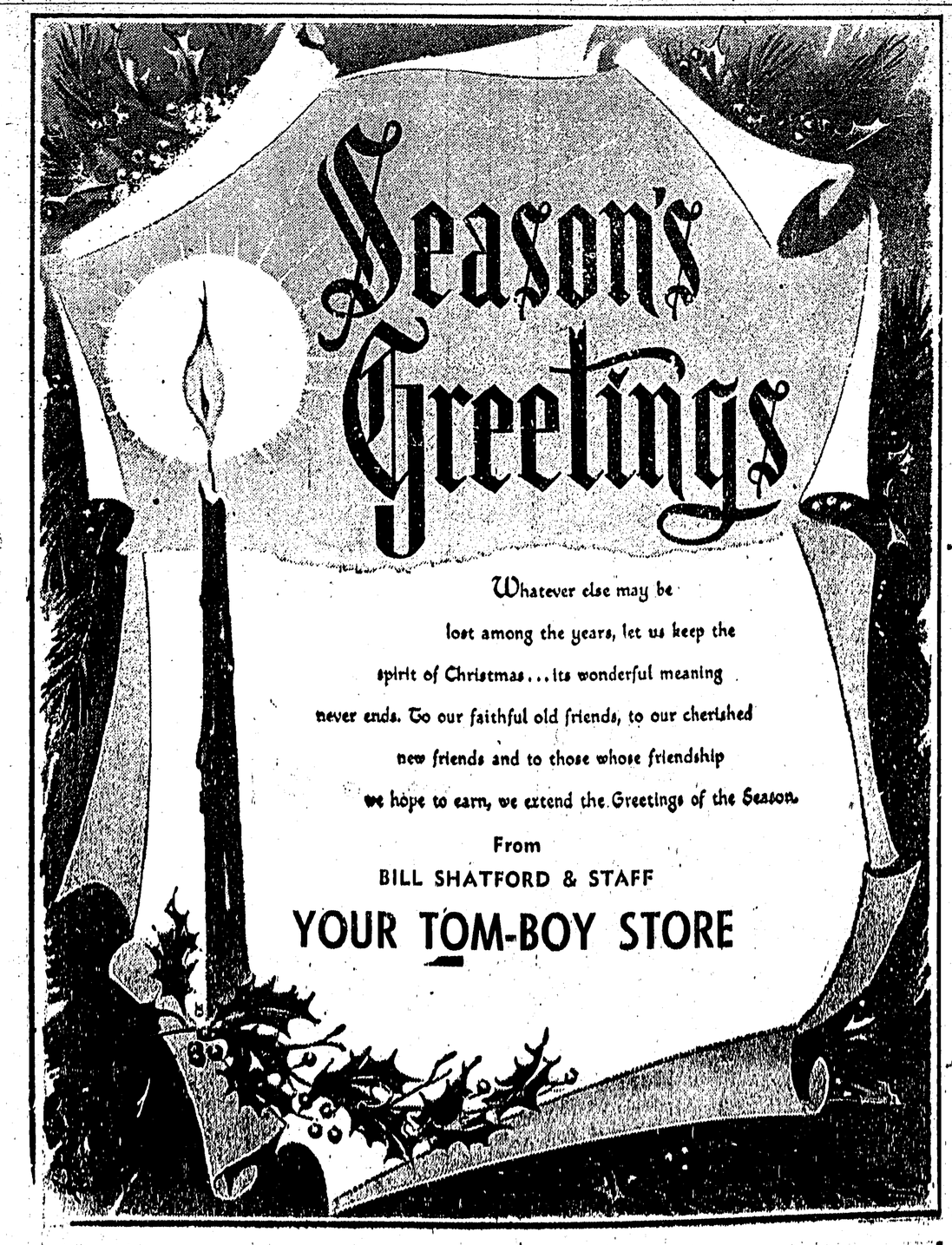

Season's Greetings

Whatever else may be lost among the years, let us keep the spirit of Christmas... its wonderful meaning never ends. To our faithful old friends, to our cherished new friends and to those whose friendship we hope to earn, we extend the Greetings of the Season.

From

BILL SHATFORD & STAFF

YOUR TOM-BOY STORE