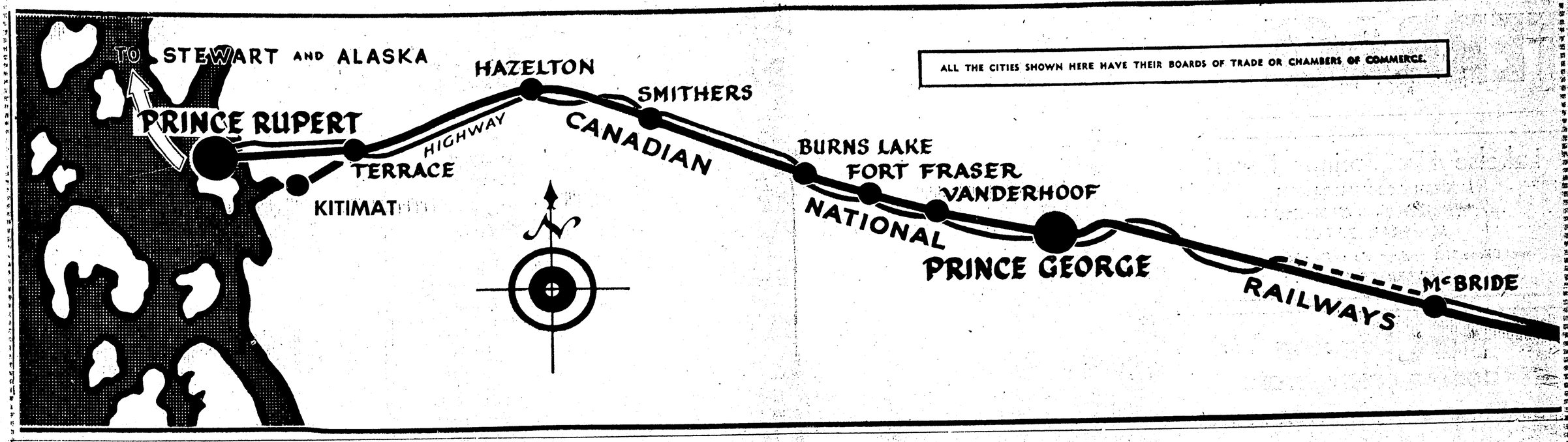

ALL THE CITIES SHOWN HERE HAVE THEIR BOARDS OF TRADE OR CHAMBERS OF COMMERCE.

Associated Boards of Trade Supplement

SECTION 1

PAGE ONE

Prince Rupert Daily News

INDUSTRIAL DEVELOPMENT NUMBER

Published at Canada's Most Strategic Pacific Port — And Key to the Great Northwest

By Rail - By Highway - By Sea - By Air - They Come

— AN EDITORIAL WELCOME —

THE PRINCE RUPERT DAILY NEWS takes pleasure in presenting this special supplement on the occasion of the Associated Boards of Trade of Central British Columbia which has honoured the city with making this its venue for the 1960 convention.

It is now recognized that, due to new industrial development and the great and growing appreciation of the potentialities of this port and district, the last great northwest of Canada is on the eve of an era of expansion and exploitation such as has never before been known. It is, therefore, fitting that the business and industrial leaders of the area should gather here at this time to discuss and appraise problems having to do with the progress of the country in the light of the new outlook.

Particularly fitting is it that, in addition to the visitors from our own central and northern British Columbia, we should have guests in goodly number from Alaska, the gateway to which we assay to be, and from our big neighbor city of Vancouver to the South. Officials of the governments are also completely welcome and their active interest is appreciated as will be their co-operation which must, of necessity, be part of the future advancement which seems so imminent.

The management of the Daily News bids welcome to all the visitors and bespeaks success for the convention. If the special effort here presented may play some small part in speeding and facilitating the birth of the better days, of which we are now assured, we are glad.

CITY OF PRINCE RUPERT

1910

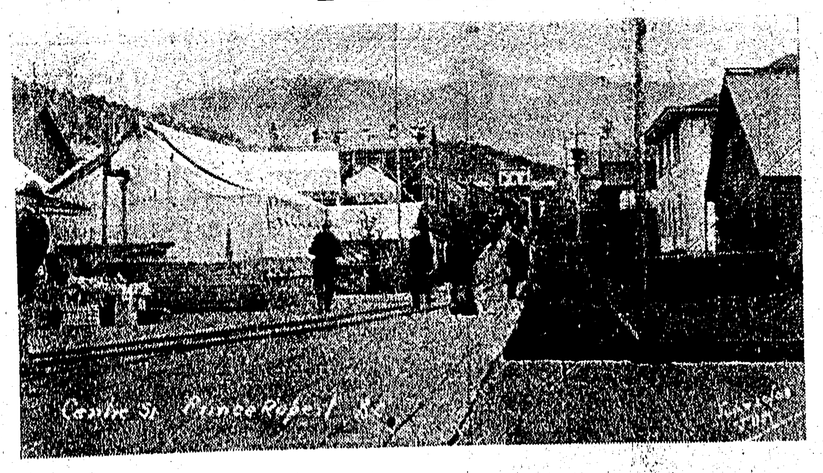

1960

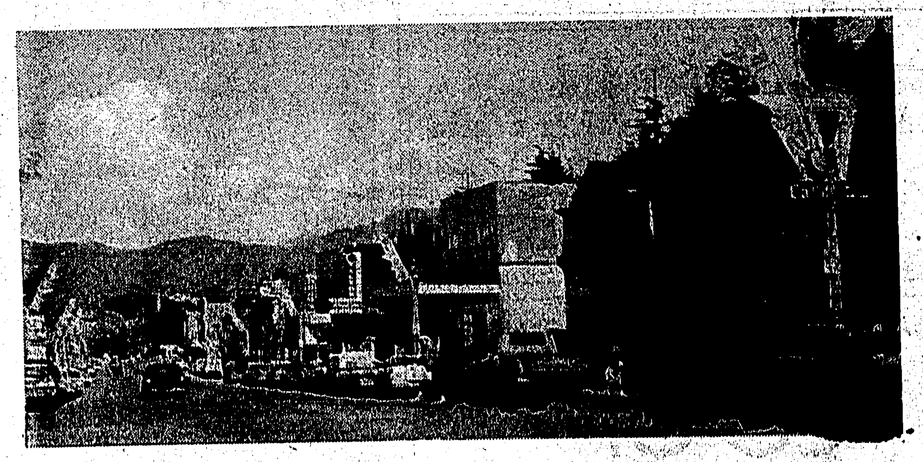

BY RAIL AND SHIP — WE WIN OUR WEALTH — MINE, NET AND PICK — CITY OF PRINCE RUPERT B.C.

HALF A CENTURY OF PROGRESS

CITY OF PRINCE RUPERT

Municipal Officials, 1960

Mayor
PETER J. LESTER

Aldermen
NORMAN BELLIS
GORDON E. CARLSON
DARROW GOMEZ

Aldermen
MICHAEL KRUEGER
A. D. RITCHIE
T. N. YOUNGS

City Administrator: R. W. LONG

THE CITY WELCOMES DELEGATES AND VISITORS TO THE ASSOCIATED BOARDS OF TRADE OF CENTRAL B.C. AND ALASKA