GREETINGS to the B.C. Board of Trade and Alaska affiliates

ALL SERVICE CLUBS MEET AT
THE KITIMAT HOTEL
Serving visitors to Kitimat since the city's incorporation.
Comfortable, fully modern rooms.
Dining facilities and restaurant.
Licensed premises.
Box 1010 Kitimat, B.C. Phone 300

SUPER-VALU
STORES (B.C.) LTD.
CITY CENTRE
Kitimat, B.C.
"Shop Where Quality Costs No More"

Complete Automotive Parts and Service
Prince Rupert, Terrace, Kitimat (Service Centre)
Bob Parker Ltd.
"The Home Of Friendly Service"
FORD — MONARCH — FALCON

SEE OUR LARGE SELECTION OF CAMPING AND SPORTING GOODS, FISHING AND HUNTING GEAR AT NECHAKO CENTRE
Coghlin Hardware Ltd.

CLOSE TO SHOPPING, RECREATION
18 units — complete living facilities
Aluminum City Lodge
BOX 68 KITIMAT, B.C.

HELEN'S CAFE
"The Most Famous Cafe In The North"
LICENSED — EXCELLENT CHINESE FOOD
City Centre-Kitimat

PETERSON APPLIANCE SERVICE
KITIMAT-TERRACE FRANCHISE DEALER
WASTE — CHAMP
(Household Garbage Disposal)
"We repair all electrical appliances."
Phone 1502 Box 1012 Kitimat, B.C.

CHARTERED ACCOUNTANTS
★ Vancouver
★ Edmonton
★ Prince George
★ Terrace
★ Kitimat
A.P. Gardner & Co.

From KITIMAT
CANADA'S MOST MODERN CITY

Kitimat is quietly booming in 1960. The Aluminum Company of Canada's smelter is at peak production and construction of further facilities is well under way. also under construction is a power transmission line to Terrace, a federal government building, and a new 213 bed hospital has recently been completed. This is just the beginning. The future for Kitimat is indeed bright.

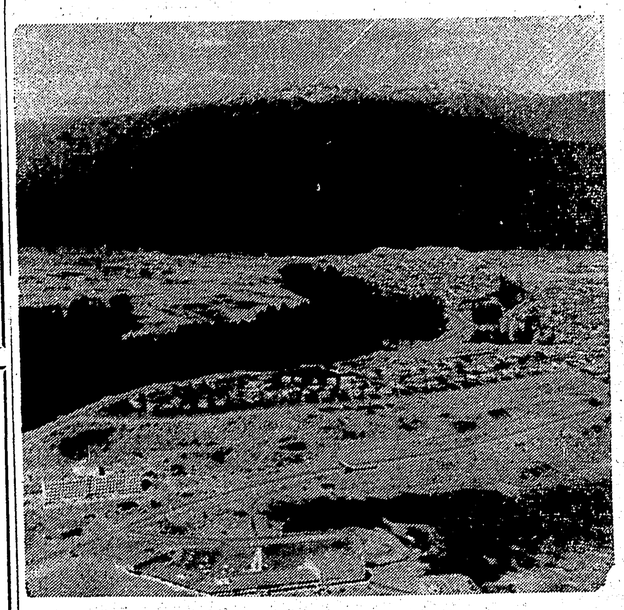

Recent aerial view of part of two of Kitimat's four residential neighbourhoods. In foreground is the City Centre shopping area and the new hospital.

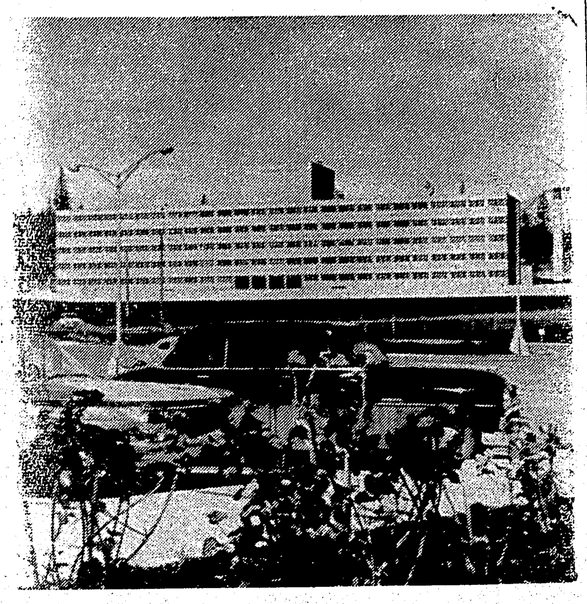

This recently completed 213-bed hospital is the "pride and joy" of the residents of Kitimat. It is fully equipped and serves the whole Skeena district.

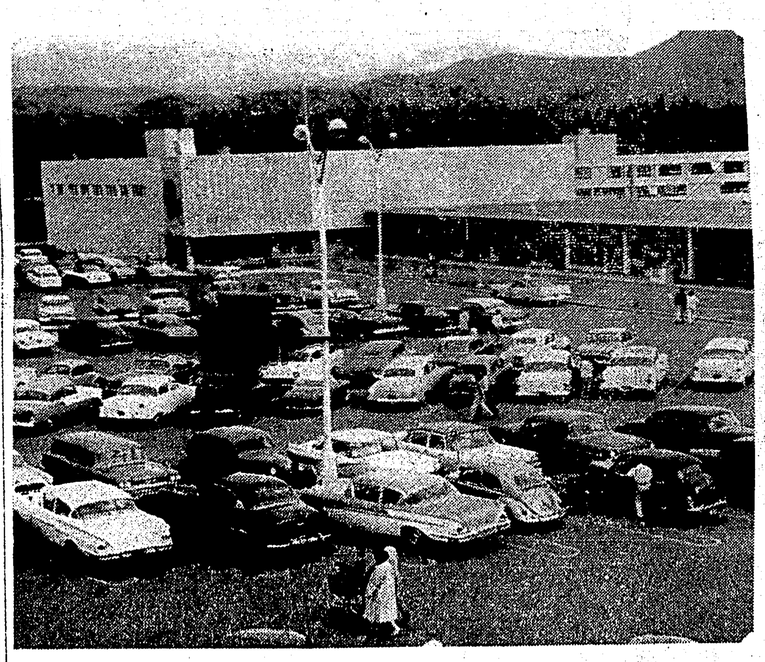

The modern 3½ million City Centre shopping area with it's 42 stores can supply every requirement of the visitor. The two parking lots with accommodation for 360 cars serves the Centre and the adjacent Century House office building. The Centre provides shopping in the modern concept, eliminating 'parking and walking' problems for the residents of Kitimat.

The Aluminum Company of Canada Ltd. Smelter producing 192,000 tons of aluminum a year is located at tidewater on the Douglas Channel. The report is invaluable to the company for directly receiving raw materials and shipping aluminum ingot to all parts of the world by ocean freighters. The port is also a regular stop for coastal shipping.

The residents and merchants of Kitimat extend a sincere welcome to the Associated Board of Trade and Alaska affiliates delegates and hope that many of them will take time to visit Kitimat while in the Skeena district.

THIS PAGE IS SPONSORED BY THE KITIMAT JUNIOR CHAMBER OF COMMERCE.

Enterprise Motors Ltd.
for the BEST DEAL IN TOWN
see the TOWN'S BEST DEALERS
Box 1149 Service Centre

THE KITIMAT MOTEL
Box 20 Phone 486
Prop.: George and Mary Piercey
FIVE MINUTES FROM THE BEST FISHING IN B.C.
CLEAN, COMFORTABLE, QUIET ROOMS
FOUR STAR GOVERNMENT APPROVED
MODERN FURNISHINGS — COMPLIMENTARY COFFEE
COMMERCIAL TICKETS HONORED

SHOP-EASY
STORES (B.C.) LTD.
NECHAKO CENTRE
KITIMAT, B.C.
"Quality Foods And Quality Service"

"THE BAY"
For all your Family Needs
Serving Kitimat and Terrace area
Hudson's Bay Company
INCORPORATED 2ND MAY 1670
PHONE KITIMAT 1185

KITIMAT BUILDERS SUPPLIES LTD.
Phone 250 Box 1006
SERVICE CENTRE
"Everything For The Builder"

ATOM MOTORS
FIAT AND TRIUMPHS
SALES AND SERVICE
Phone 120 Box 1152
Service Centre, Kitimat, B.C.

Compliments of the KITIMAT CHAMBER OF COMMERCE

TOWNE CLEANERS
GREETS BOARD OF TRADE DELEGATES
QUICK SERVICE FOR VISITORS
Phone 787 Service Centre Kitimat, B.C.