LEGISLATIVE
SEP 2
Legislative Library

THE DAILY NEWS
kes a Special Effort to
ve War News Immedi-
ls Received

THE DAILY NEWS

GET THE LATEST WAR
NEWS FIRST
IN THE DAILY NEWS

L. V., NO. 219. PRINCE RUPERT, B. C., TUESDAY, SEPTEMBER 22, 1914. PRICE FIVE CENTS

NORTH SEA DISASTER

ERMANS HAVE SUNK THREE BRITISH WARSHIPS

RTH SEA DISASTER---
HREE BRITISH WARSHIPS SUNK
GERMAN SUBMARINES DEADLY

to The Daily News—1:30 P. M.)

on, Sept. 22.—The British s Aboukir, Hogue, and have been sunk by Ger- marines in the North Sea, g to an official announce- the press bureau this aft-

siderable number of the htese vessels were saved . o. Lowesttoft and by a division of torpedo boat destroyers. Trawlers also assisted.

These three warships were all battleships of the 12,000-ton class and were carrying 9- and 6-inch guns. They had crews of about 750 men each.

The Aboukir was torpedoed first and when the other two stood in to save the crew they were also foretold.

AL JELLICOE TOOK DARING PART

to The Daily News—1 P. M.)

ork, Sept. 22. — Captain f the oil tanker San Lo- w here but which was used to supply the oil f the British navy re- t 200 British warships off Heligoland so close to seem to touch each

men believe what he says, iral Jellicoe went in the e which sank the Ger- iser Hela recently.

AN TO RESUME IGHTHOUSE SERVICE

der Will Shortly Be De- d to Recharge Buoys in Gulf of Georgia.

ements are being com- t is understood, whereby inion lighthouse tender will shortly resume ser- er the Marine Depart- Since her return from Island some weeks ago an has not been actively in attending to aids to n, but in view of the fact ous buoys in the Gulf of will shortly need re- , her return to the ser- imperative. The tender s not available, as she is ming north with Colonel , chief engineer of the Department, who, accom- y Capt. George Robertson, g a trip of inspection to hern lighthouses.

she is despatched up the Estevan will in all ty be hauled out at one ocal shipbuilding plants haul, as her hull is more foul.

Quadra is taking Colonel as far north as Lan- and, and is not expected il the end of the month. the north, Colonel An- will look over the propos- of the new first-order e that the government erect at Bonila Island, Strait. The tenders for thouse have been called the work of construction tarted next summer, with o having the lighthouse and in operation by the fall storms begin to e Coast.

NOTICE.

rganization meeting of ge Bay Farmers' Insti- be held at Refuge Bay, Island, on Saturday, Oc- , at 1:30 p. m.—Walter secretary pro tem.

Harritt came in yesterday 000 pounds of halibut.

AUSTRIAN ARMY IS ALL BROKEN TO PIECES

(Special to The Daily News—1 P. M.)

London, Sept. 22.—From Petrograd come further stories of the flight of the broken Austrian army. Russians claim that the Austrians cannot assume the offensive before next spring and that Przemsyl alone stands out against the Russian occupation of Galicia.

Russian reports say that Austrian Poles refuse to serve against the Russian troops.

The Russians claim a further victory against the Austrians attempting to reach Cracow.

PREMIER' REPLY ON MORATORIUM

Sir R. L. Borden Wires Mr. H. H. Stevens That the Matter Has Been Commended to Provincial Government.

Vancouver, Sept. 21.—Mr. H. H. Stevens, M. P., received a telegram from Sir R. L. Borden in reply to his message asking the premier to have the Dominion government declare a moratorium on mortgages and agreements of sale. In his reply Premier Borden stated that it was within the jurisdiction of the provincial government to take htat action.

In speaking of the matter, Mr. Stevens stated that the moratorium, as suggested by himself, was not intended to relieve all responsibility on mortgages or agrements of sale. The proposal was simply to prevent the execution of judgments and foreclos- taking advantage of the war times to press their claims. There were instances where mortgages were falling due and half the principal had been paid and yet the holders of the mortgages were foreclosing. It was not proposed to prevent reasonable methods of collecting debts, or to prevent mortgagors from collecting interest, but only to prevent avaricious persons from using the financial stringency created by the war as a means of acquiring property at a fraction of what it was worth and to the detriment of the owners.

The reply of the premier stated: "Your wire re moratorium received. We are advised that this comes under the jurisdiction of the Provincial Legislatures, and the matter was strongly commended to the attention of your Provincial Government some time ago."

Mr. A. H. Allison leaves on tomorrow's train for the Prairies, where he will look after some business matters. He will be away for a couple of weeks.

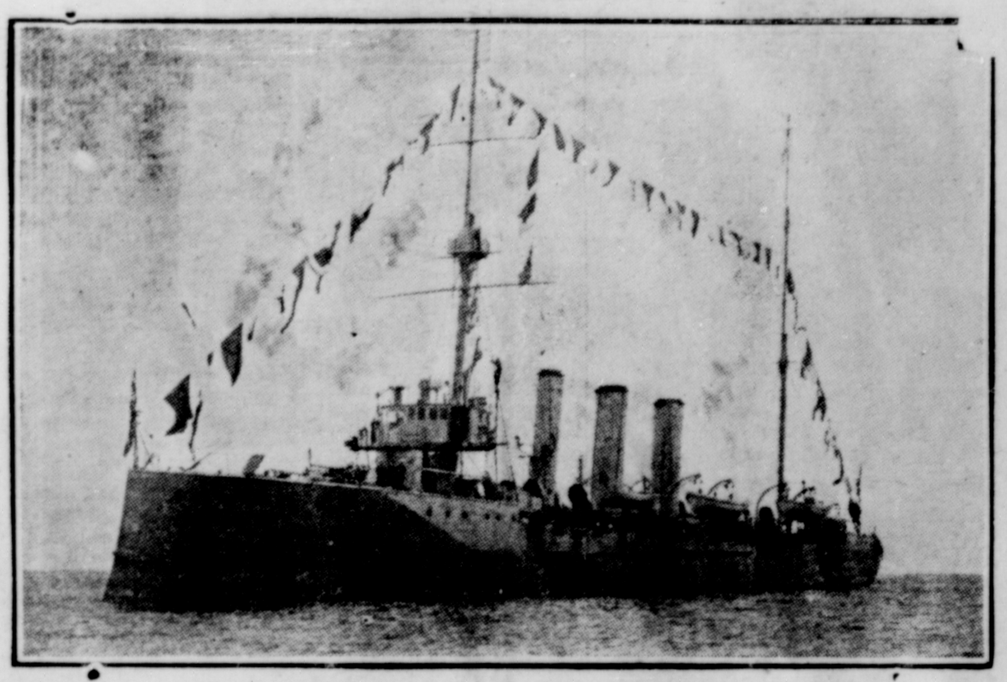

H. M. S. SOUTHAMPTON.

The British cruiser which, according to detailed dispatches, sank three large German cruisers in the naval engagement off Heligoland a short time ago. The story of how she accomplished the work without being damaged herself reads like a novel. She was responsible for the sinking of the Mainz, a German cruiser much large than herself, and two other cruisers about her own size.

RUSSIANS CAPTURE 15,000 AUSTRIANS AND MUCH SUPPLIES

(Special to The Daily News)

Paris, Sept. 22.—In a message from Petrograd the Havas Agency correspondent says that during the last three days the Russians in Galicia have captured fifteen thousand Austrians and 150 officers. Many cannon, quick-firing guns and supplies also have been taken.

COUNCIL WILL TRY TO LOWER FREIGHT RATES

The City Council had reports presented in detail as to the cost of coal, both from Vancouver Island and from Alberta. That from Vancouver Island was $9.15, and Alberta $12.05, both delivered. The report showed that the freight rates to the Yellowhead Pass was $5.90, which the council thought very excessive. A committee was appointed to interview President Chamberlin when he visits the city and endeavor to get a reduction. Otherwise it may be referred to the Railway Commission.

Alderman Montgomery suggested that the committee co-operate with the Board of Trade, since that body would lend weight to the movement.

ROSS RIFLE FACTORY WILL BE ENLARGED

Demand So Great That Output Will Be Increased—Ammunition Also Needed.

Ottawa, Sept. 22.—The Ross rifle factory at Quebec is to be enlarged considerably to meet the demand made upon it. The capacity of the factory is 200 rifles per day, but more than this number is required, and at once, too. A greater supply of ammunition is also needed.

In the football games which are now being played for the Exhibition Cup the Irish Fusiliers will play the Sons of England tonight at Market Place. Tomorrow the Callies will play the Drydock. The games start at 6 p. m.

RETURN ENGAGEMENT OF JUVENILE BOSTONIANS

It is with genuine pleasure that we again announce the good news, "The Bostonians are coming." Commencing Saturday, September 26, this popular company of clever juveniles will play a one week's engagement at the Westholme in a complete new repertoire of musical comedies and comic operas. The personnel is practically the same as last year, with some very valuable additions. As usual, the company will bring their own scenery and musical conductor and will produce a better show than ever before, which is saying a great deal. Mrs., or, as she is better known, "Mother" Lang will again be in charge of the kiddies, and she, as well as her whole company, will be given a hearty welcome to Prince Rupert.

COUNT VON BERNSDORF.

Ubiquitous German Ambassador at Washington, who is doing energetic press agent's work for his country. It was this Ambassador who gave out the information that he had heard of an American ship transferring coal and supplies to a British battleship in the Atlantic and if the neltrality of the States was not being recognized he does not know what he would do.

WELL INFORMED CAPTAIN REPORTED WITH THE LEIPZIG

Report Says He Joined German Cruiser While She Was at San Francisco. .. ....

Vancouver, Sept. 22.—There has been a report in circulation along the waterfront for some days to the effect that a mariner who for many years has sailed out of thsi port has joined the German cruiser Leipzig and is informing the commander of the enemy's craft of the nature of the British Columbia coast line. The captain came here from Germany in the early days of the sealing industry and for some years was engaged in the coastwise steamship business.

The report current states that the skipper joined the Leipzig while she was at San Francisco. If this rumor is correct the commander of the German war vessel has at his disposal some very useful information. The captain reported to be on board the Leipzig knows this port very well, and is familiar with all points about the coast hereabouts. The skipper in question has not been seen in Victoria or Vancouver for some time and this is quoted as adding significance to the report that he jonied the German cruiser.

MASON'S EFFORTS PRAISED.

Lord Ampthill Congratulates Canada Lodge on Plan to Establish Military Hospital.

London, Sept. 22.—Lord Ampthill, pro-Grand Master of the Grand Lodge of Freemasons in England, sends a congratulatory message apropos of Canaidan Masons' efforts towards the establishment of a military hospital.

"Canada Lodge has set a fine example," he writes, and he refers to the proposal as another link in the chain of the Empire. This patriotic undertaking of Canadian Freemasonry adds greatly to my pride in the attitude of the craft, and in accordance with our principles our efforts will be mainly directed towards relief in the present crisis."

We buy and serve only the best the market affords. London Cafe.

SIXTH DAY OF GREAT BATTLE SHOWS VERY LITTLE CHANGE

BEING FOUGHT WITH CEASELESS ENERGY—INCESSANT ROAR OF ARTILLERY—FIGHTING IS STUBBORN ON BOTH SIDES.

(Special to The Daily News—12 Noon)

London, Sept. 22—The sixth day of the battle is being fought with the same ceaseless energy as the previous phases. Little ground was won or lost. The artillery is engaged in an incessant roar. The troops are being given little rest. Every trench taken is with great sacrifice.

RETROACTIVE LEGISLATION TO PREVENT FORECLOSING

PREMIER McBRIDE REFUSES MORATORIUM AT PRESENT BUT WILL PASS ACT WHEN SESSION OPENS THAT WILL BE RETROACTIVE.

(Special to The Daily News—12 Noon)

Victoria, B. C., Sept. 22.—Premier McBride, interviewed in reference to a moratorium, said that while not seeing his way clear to give a moratorium, stated that when the Legislature next met he would take steps to see that all moritorious cases which were properly foreclosed would be dealt with by an act which would be retroactive.

AUSTRIANS PROVE POOR MATCH FOR LITTLE SERVIANS

(Special to The Daily News—12 Noon)

Nish, Servia, Sept. 22.—After a several days' battle near Kroupani, the Austrians suffered a complete defeat, flying from the banks of the River Drina. The Servians called back their troops from Smyrna for this battle and they are now advancing toward Svernack, on the River Save.

The Austrian detachment tried to capture Shabatz, but were thrown back with great losses.

BELGIANS REPULSED GERMANS WITH VERY GREAT LOSS

(Special to The Daily News—12 Noon)

Antwerp, Sept. 22.—A desperate and unsuccessful attack took place yesterday, when the Germans trieu to take Fort Waelhelm, one of the strongest forts which protects Brussels. The Belgians repulsed the attackers, who suffered great losses.

JAPANESE DESTROY FORTS AT TSING TAU

(Special to The Daily News)

Paris, Sept. 22.—Telegraphing from Petrograd, a correspondent of the Havas agency says: "A dispatch has been received here from Vladivostock declaring that Japanese aeroplanes throwing bombs have destroyed two of the important forts at Tsing Tau."

GERMAN CRUISER SANK JAP TORPEDO BOAT

(Special to The Daily News.)

Penkin, Sept. 22. — The Japa- have lost a second torpedo boat. The vessel was sunk by a German cruiser.

PUBLIC MEETING TONIGHT.

A public meeting will be held tonight in the City Hall for the purpose of organizing a local branch of the Canadian Patriotic Fund Association. A good turnout is requested.

NO PEACE FOR PRUSSIAN MILITARISM SHORT OF GRAVE, SAYS CHURCHILL

(Special .. The Daily News—12 Noon)

Liverpool, Sept. 22. — Winston Churchill, in referring to the talk of peace by the German ambassador to the United States, said that his vague talk of peace was as insincere as his information.

Peace with the German people might be arranged in good time, but there would be no peace with Prussian militarism short of the grave.

GERMAN HUMANITY LEAGUE ATTACKS KAISER'S METHODS

(Special to The Daily News—12 Noon)

Rotterdam, Sept. 2.—The German Humanity League has issued an appeal stating that the duty of all men having the welfare of mankind at heart is to join hands in arresting the Kaiser and the men around him who are responsible for the appalling crimes which have disgraced the nation in the eyes of the world.

WESTERN WING OF GERMANS FORCED BACK SEVEN MILES

(Special to The Daily News.)

Vancouver, Sept. 21—(On battlefront, via Paris).—The Western wing of the German line has been thrust back about seven miles during the past 48 hours as a sequel to the continuous fighting night and day with the Briitsh on the Allies' left wing.

POPE PROTESTS AGAINST VANDALISM

(Special to The Daily News—12 Noon)

London, Sept. 22. — The Pope has protseted to the Kaiser about the burning of Rheims cathedral.

THE WEATHER.

Compiled by F. W. Dowling,

(5 a. m., Sept. 22, 1914.)

Barometer	30.070
Max. temp.	54.0
Min. temp.	51.0
Rainfall	.24