Legislative Library

THE DAILY NEWS
Makes a Special Effort to Give War News Immediately It Is Received

THE DAILY NEWS

GET THE LATEST WAR NEWS FIRST IN THE DAILY NEWS

VOL. V., NO. 222. PRINCE RUPERT, B. C., FRIDAY, SEPTEMBER 25, 1914. PRICE FIVE CENTS

J. P. WHITNEY DEAD

GERMANS ARE OFFERING DESPERATE RESISTANCE

ANADA'S TROOPS HAVE SAILED CONVOYED BY STRONG FLEET

(Special to The Daily News)

Valcartier, Que., Sept. 25.—The jor portion of Canada's contin- t for service in Europe is al- dy on the way to the front. On nsports heavily armed and rded by British men-of-war in ficient force to prevent an at- k by German cruisers. The t of warships consists of bat- hips, cruisers and destroyers has been gathered at Quebec er Admiral Wemyss. Other ships are collected at conve- t points.

ore than a week ago, the transports at Quebec commenced taking war stores and since then there has been a steady flow in the direction of Quebec from the camp. As the transports were loaded they headed seaward. The conveying warships picked them up. All the transports are carrying heavy guns.

A large proportion of the infantry, all the artillery and much of the equipment has departed. The remainder will quickly follow.

The above, by request, is by the permission of Colonel Hughes.

RMAN HEAVY BOMBARDMENT FAILED TO DISTURB BRITISH

(Special to The Daily News.)

ndon, Sept. 25.—The official nt of the operations in e issued by headquarters s that the Allies have been nally pushing forward. It praises the tenacity of the British troops and states that the efforts of the Germans by heavy bombardment to break the British morale have failed. It also states the Germans are misusing the Red Cross and the white flag.

GIANS HAVE WON NOTHER BIG BATTLE AND TOOK PRISONERS

(Special to The Daily News.)

London, Sept. 25.—Heavy ng is proceeding at different s to the south of Antwerp, a dispatch from Amsterdam euters. At one place, the of which was prohibited by Belgian censor, a German of several thousand men routed, many being killed, ded or taken prisoners. before have the Belgians, dispatch adds, taken so many ners in a single battle.

E BRITISH TROOPS REACHING THE FRONT

(Special to The Daily News.)

ris, Sept. 25.—Fresh British s are being landed in e and rushed to the fornt. of them are already on the line.

BARDMENT OF RHEIMS CATHEDRAL .... IS RESUMED TODAY

(Special to The Daily News.)

rdeaux, Sept. 25.—The Ger- have resumed the bom- ment of Rheims cathedral.

MAJESTIC THEATRE
TO-NIGHT
PECIAL PROGRAMME
"BIG-HEARTED JIM"
two parts. Northwest Mounted Police feature
ANIMATED WEEKLY
urope Preparing for War'
THEM OLD LETTERS"
ncluding With a Comedy
"THEIR TWO KIDS"
Special Music
MISSION - 10c and 15c

RUSSIANS ADVANCING--NOW ON BRESLAU

(Special to The Daily News)

London, Sept. 25.—Copenhagen reports a great battle in East Prussia and says that the Russian army is marching on Breslau.

The Russians in Galicia are now within one-day's march of Tarnow, which is two miles from Cracow and connected by rail with Vienna and Budapest.

RUSSIANS FOUGHT FOR SEVEN DAYS, DEFEATING ENEMY

(Special to The Daily News.)

Petrograd, Sept. 25.—Preceding the capture of Jaroslau the Russians and Austrians fought for seven days at Sadova on the Vistula River. The Russians charged the Austrian position on the wooded heights across open plains and were repulsed many times until their guns found the range and then they were successful.

LIEUT. C. H. COLLETT, BRITISH AVIATOR, FORMER MANITOBAN

Winnipeg, Sept. 25.—Lieut. C. H. Collett, the British aviator who dropped bombs on the Zeppelin shed at Dusseldorf, is a former resident of Manitoba and used to live at Oak Bluff.

F. E. SMITH, M.P. GONE TO FRONT

(Special to The Daily News.)

London, Sept. 25.—Sir Stanley O. Buckmaster has been appointed press censor, succeeding F. E. Smith, M. P., who has been ordered to the front.

NOTICE.

The organization meeting of the Refuge Bay Farmers' Institute will be held at Refuge Bay, Porcher Island, on Saturday, October 24, at 1:30 p. m.—Walter Warner, secretary pro tem.

Always something new at Wallace's. 220-22

DEATH OF PREMIER WHITNEY OF ONTARIO

(Special to The Daily News.)

Vancouver, Sept. 25.—Word reached here this morning of the death today of Premier Whitney of Ontario.

James Pliny Whitney was called to the Bar in 1876. He entered public life in 1888 as a member for Dundas, Ontario. In 1896 he was chosen Leader of the Opposition. When the Ross Government was defeated in 1905 he was called upon to form a government. Since that time he has held the confidence of his party and of the country generally. His Government was recently returned to power by a large majority. He was knighted by the ince of Wales in 1908.

BIG GERMAN ARMY WAS DEFEATED IN EAST PRUSSIA

(Special to The Daily News.)

London, Sept. 25.—The Paris Matin yesterday printed a dispatch from Petrograd stating that the Germans who drove General Rennenkampff back into Russia are reported to have suffered a great defeat at Subi.

The Russians have reoccupied Soldau in East Prussia on the Polish frontier. It is stated that the Germans are evacuating East Prussia to reinforce the line from Thorn in West Prussia on the border of Poland to Kalisz, a town in Russian Poland.

ITALIAN TORPEDO BOATS AND DESTROYERS SUNK BY SEA MINE

(Special to The Daily News.)

Milan, Italy, Sept. 25.—The Trieste correspondent of the Corriere Della Sera reports that three Italian torpedo boats and one destroyer struck mines off the Dalmation coast and sank.

GERMANS MAKING DESPERATE RESISTANCE

(Special to The Daily News.)

Paris, Sept. 25.—The Germans are continuing a desperate resistance against the advance of the Allies in the north. It is only by a continuous raking artillery fire and hard fighting that the Allies are able to continue to advance against the vicious attacks of the enemy. The Germans are sacrificing masses of men for a quick advantage. They must concentrate on their right to prevent being outflanked. A long siege by the Allies is probable.

BRITISH STEAMER SUNK BY KRONZPRINZ WILHELM OFF BRAZILIAN COAST

(Special to The Daily News)

Rio Janiero, Sept. 25.—The crew of the British steamer Indian Prince has been landed at Santos by the German steamer Prussia. The Indian Prince was sunk by the German auxiliary cruiser Kronprinz Wilhelm.

NO QUARTER IS ORDER OF GERMANS

(Special to The Daily News)

Bordeaux, Sept. 25.—General Slenger, of the Fifty-Third German Infantry Brigade, is said to have issued an order to his troops to shoot all prisoners and despatch the wounded.

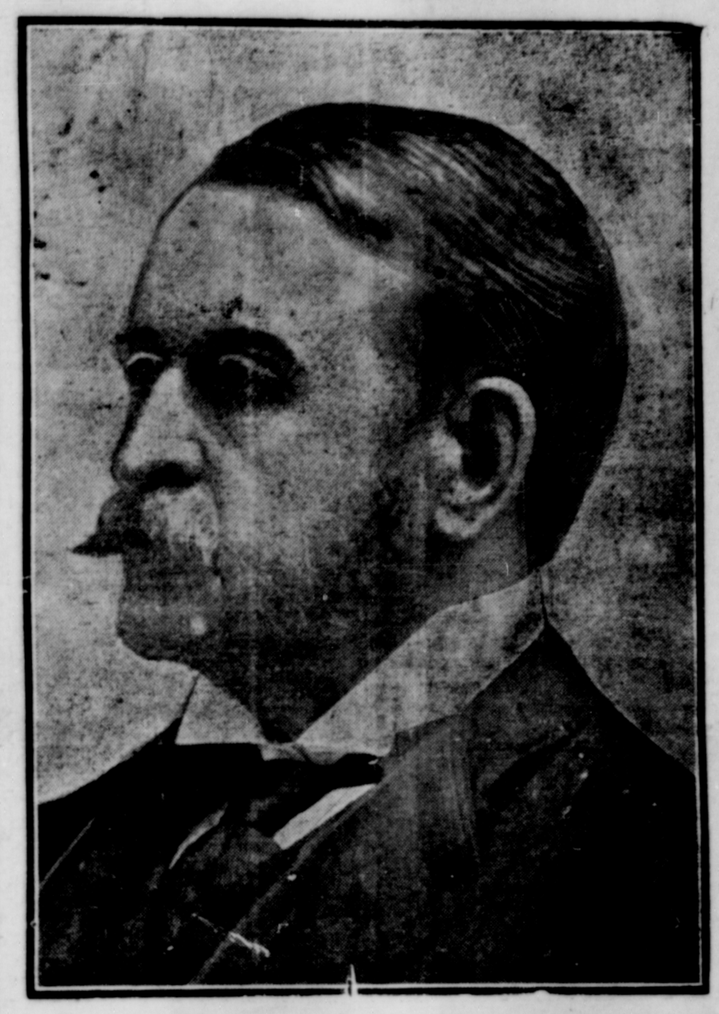

PREMIER WHITNEY,
Of Ontario, Who Is Reported to Have Died Today

JUVENILE BOSTONIANS.

The Juvenile Bostonians Opera Company, coming to the Westholme for seven nights, starting Saturday, September 26, is now making its tenth annual tour, completing a decade of successful theatrical history rarely equalled. Founded in the beginning as a group of clever child actors, it has become one of the best-equipped light opera organizations, from the standpoint of splendid voices and clever acting, now on tour. The management changed its policy considerably in the evolution from a "novelty" musical show to a production of such dignity as "The Isle of Spice" and "The Golden Slipper," two operas that will be presented here. They have clung to the one rule, htat only girls in their teens are eligible to a place with the attraction. Miss Thom Hellen, Patsie Henry, Billiee O'Neill, Doris Canfield, Ina Mitchell, Mazie Hill and Alice O'Neill are still with the company. For the opening performance has been chosen New York's latest success, "My Tango Maid." Plan of seats will be at Orme's.

CANADIAN FRATERNITY.

A meeting of the Canadian Fraternity will be held in the Court House on Monday evening at 8 p. m. sharp. All members are urged to attend.

BAZAAR AND SALE OF WORK
Jnder the Auspices of the Ladies' Auxiliary, St. Andrew's Society.
To Be Held in St. Andrew's Society Hall ON TUESDAY September 29, 1914

LOCAL NEWS ITEMS

Try Smith & Killas' ice cream.

* * *

Jaeger wear for women and children.—Wallace's. 220-22

* * *

Bishop Du Vernet returned last evening from an official visit into the Interior.

* * *

Get your carpets cleaned. Will call and deliver free. Phone 583. Fritz. 221-223

* * *

Norfolk Rooms, Steam heated, hot and cold water. Terms reasonable. 6th Ave. and Fulton.

* * *

Dr. Jaeger's sanitary woolen wear—complete stock for women and children. Wallace's. 220-22

* * *

The trawler James Carruthers came in yesterday with 83,000 pounds of halibut for the cold storage.

* * *

The funeral of Mr. Lewellyn Watmough will take place today at 3 o'clock from Hayner Bros., Rev. Mr. Wright officiating.

* * *

The Callies and the Drydock will play off the drawn match for the Exhibition Cup tonight at 6 o'clock. This game was deferred several times on account of the weather.

* * *

The Prince Rupert Towing Co., general towing; the new crude oil tug "P.R.T. No. 1." Phone Red 391 or Black 322. Address: P.O. Box 96. Agency for the "Avance" Crude Oil Motor. 165tf

* * *

F. G. Dawson is at present in Edmonton after visiting friends in Calgary and Regina. He is expected back in Prince Rupert next Thursday and will lay off at Fort George en route in order to attend to some business in that town.

LATEST NEWS FAVORS ALLIES IN EVERY FIELD OF ACTION

(Special to The Daily News)

London, Sept. 25.—A Pretoria dispatch has officially announced that the German post at Schuckmannsburg, near Zambesi, surrendered without any opposition on September 21 to the Rhodesian police.

There is considerable elation among the Allies over the capture of five German aeroplanes by a cavalry patrol.

The Montenegrins have captured Montaj.

The Russian advance guard is said to be before the Austrian fortress of Cracow.

PRINCE ALBERT REACHED RUPERT IN TOW OF SALVOR

The Prince Albert arrived in port today in tow of the Salvor. She certainly looks somewhat the worst of her experiences on the rock. Her rudder is broken off and she is taking water freely but her pumps are quite able to overcome this.

She was floated off the rocks Saturday and taken to an inlet with a mud bottom, where she was patched up temporarily. She was expected to have some in to Prince Rupert on Wednesday in order to get a few further repairs made but on her first trial leaked so freely that they were compelled to put back. On their second trial they were more successful and she arrived in port today at 12 o'clock.

Considering the fact that she was at first believed to be a total wreck, the success of the salvage company was quite complete.

TEN THOUSAND DEAD FIFTEEN THOUSAND WOUNDED IN BATTLE

(Special to The Daily News.)

Paris, Sept. 25.—During an attack on an entrenched camp at Verdun the Germans and Austrians lost 10,000 dead and 15,000 wounded.

Capt. C. H. Nicholson, of the G. T. P. S.S. Co., will arrive in Rupert today on the Princess Royal.

POPULAR SEAMAN WILL JOIN NAVY

Capt. H. L. Robertson, of the G. T. P. S.S. Co., has decided to offer his services to the British navy. He left last night for Vancouver with the Henriette and after delivering her there will make arrangements to proceed to England. Captain Robertson has formerly been a naval reserve man but is now under no obligation to serve. He considered it his duty, however, to offer his services to his country and will no doubt be gladly accepted.

It is possible that he may return this way from Vancouver and proceed direct by the G. T. P.

CITY BAND.

A meeting will be held Sunday afternoon at 3 p. m. at the City Hall for the purpose of organizing said band, and also to see what instruments will have to be purchased. 222-23

Salvation Army.

Public meetings, Tuesday, Thursday and Saturday at 8 p. m. Sundays at 7:30 p. m.

We buy and serve only the best the market affords. London Cafe.

Coal! Coal! Coal!
Washed Nut coal free from dirt, $8.75 per ton. Union Transfer Co. 208-tf.

Mr. George Waddell sent an excellent sample of his skill as a hunter to The News office this morning. He succeeded in shooting a fine buck in the vicinity of the Skeena.

Westholme Opera House
Seven Nights, Commencing SATURDAY, SEPTEMBER 26
Third Annual Season in Prince Rupert of the
"JUVENILE BOSTONIANS"
In a Complete New Repertoire of Popular Plays, Including "THE ISLE OF SPICE," "THE SHOW GIRL," "BARON HUMBUG," "THE GOLDEN SLIPPER," "THE LOVES OF LENORE," "MY TANGO MAID," ETC.
Opening Saturday, September 26th
In the New and Sparkling Comedy Opera
My Tango Maid.
Introducing the World-Famous Argentina Dance
ADMISSION: 50c, 75c, $1.00; Box Seats $1.50
Doors open at 7:45; curtain rises 8:30 sharp. Reserved seats now on sale at Orme's Drug Store