NO DISEASE IN DISTRICT COWS

Veterinarian Visits Herds and Finds Only Trouble Was From Imported Stock

There were only two tubercular cows in the Prince Rupert district and they were animals recently imported from the Fraser Valley, declared J. D. Macdonald, provincial veterinarian, who went south yesterday after testing cows at Cedervale, Anyox and in the Prince Rupert district. One local cow recently reacted to the tubercular test and had to be killed and another in one of the district dairies from the same place in the south also had to be disposed of. Purely local stock were perfectly healthy and Mr. Macdonald says it is all nonsense to suppose that Prince Rupert is not a healthy place for cows. In every case in the several visits he has made here, the only cows that were diseased were the recently imported or the importation of the disease could be traced to them.

Mr. Macdonald says that Dr Alton, who judged at the Smithers fair, is examining some of the interior herds in order to insure that Prince Rupert's milk supply be protected.

Mr. Macdonald was particularly pleased with that part of the Skeena Valley around Cedervale and Woodcock. He says the turnips he found there were some of the best he has ever seen.

TERRACE PEOPLE GIVE SENDOFF TO TWO CLERGYMEN

Rev. W. F. Barfoot and Professor Wickenden Both Leave for Saskatoon College

TERRACE, Sept. 8.—Members of the Anglican church and other friends of Rev. W. F. Barfoot and Professor Wickenden held a social in their honor on Friday evening in Progress Hall. A good musical program was given, those taking part being Mrs. Marsh, Miss Kerr, Mrs. Keith, and Rev. Wm. Allan.

Mr. Barfoot gave an interesting talk in which he expressed his appreciation of the hospitality and good fellowship meted out to him during his stay in Terrace as well as the great assistance rendered him in the carrying out of his duties. He expressed his regret at leaving and his good wishes for the future work of the church.

Mr. Wickenden also spoke a few words expressing himself as having thoroughly enjoyed his holiday here and thanking the people for their kindness.

After the program refreshments were served by the members of the W.A. and a pleasant social hour spent.

Mr. Barfoot has had active charge of the Anglican Church work here since last May, and during that time has made a host of friends.

Professor Wickenden also has made many friends during the few weeks he has been here as Mr. Barfoot's guest, and especially during the weeks that the boys and girls spent in camp at Lakelse Lake.

Mr. Barfoot and Prof. Wickenden left Monday for Vancouver, Victoria and Seattle, where they will spend a brief holiday before returning to their duties on the teaching staff of Emmanuel College, Saskatoon.

DAVIDSON WINS SPOON AT SHOOT

With Score of 97 on McNicholl Creek Range on Sunday — Eight Men Out

R. Davidson was the winner of the spoon at the shoot of the North B.C. Regiment Rifle Association on the McNicholl Creek range on Sunday. The scores were as follows:

	200	500	600	Ttl.
R. Davidson	31	34	32	—97
M. M. Lamb	32	32	31	—95
W. Brass	31	32	30	—93
R. Wilson	28	32	30	—90
W. Howarth	29	27	29	—85
G. V. Wilkinson	21	31	29	—81
H. B. Eastman	25	28	23	—76
J. Palmer	27	23	25	—75

Famous Eczema Remedy
An Old Chinese Formula
Everyone praises this remarkable remedy, for centuries a sure relief for Eczema, Itch, Ulcerated Legs and other skin diseases. For external use only. Send for booklet.
GEORGE Y. LEE
P.O. Box 1422 Victoria, B.C.

BRINGING UP FATHER

By George McManus

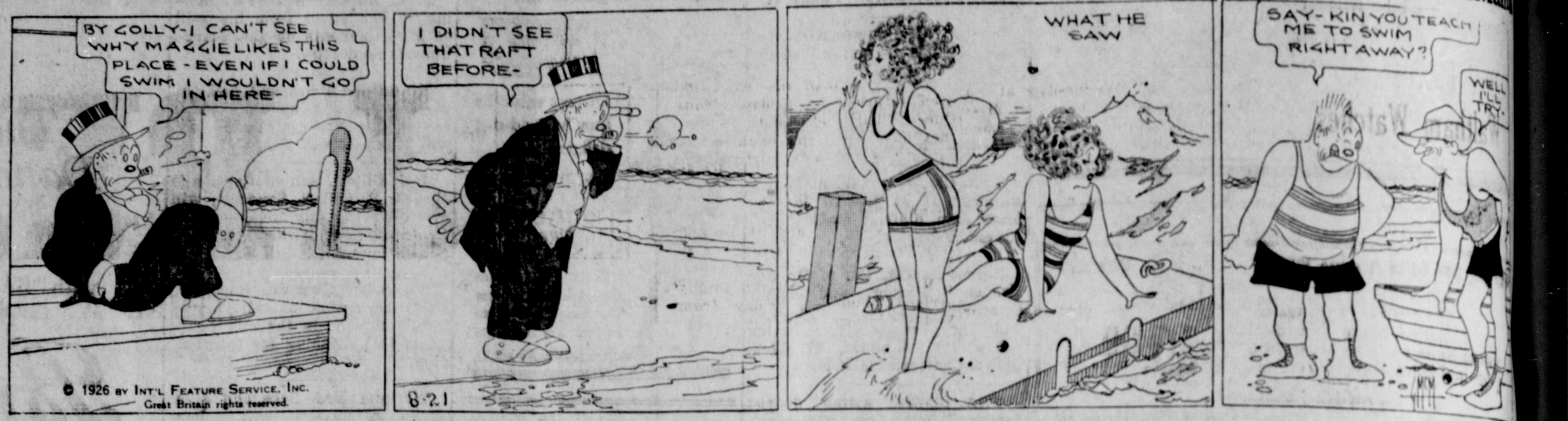

BASEBALL GAMES AT SMITHERS WERE WON BY BURNS LAKE TEAM

SMITHERS, Sept. 8. — The high class baseball of recent games in the valley was maintained in the two games at the Smithers Fair last Thursday and Friday. The games were between Burns Lake and the local nine and were both won by the visitors who seemed to get the best of the breaks, and were lucky in placing their hits.

In the first game Geo. Roberts pitched for the home team and Nolan for the winners. George was off his usual form and was touched up for four runs in the fourth innings but stayed until the seventh when Cliff Warner went in the box. Nolan pitched good ball, allowing the locals only four runs while his team collected ten. The players were:

Burns Lake—Shary, cf; Johnson 1b; Dickinson, 2b; Lansdon 3b; Nolan, p; Kerr, cf; Jensen rf; Dally, c; Ashford, lf.

Smithers—Arnold, 2b; Lewis lf; Roberts, p; Graham, s.s. Finnerty, rf; Goodacre, c; Warner, 1b; Mutch, 3b; Lewis, cf.

Second Game

In the second game the first baseman and pitchers of both teams switched places, Johnson going on the mound for Burns Lake and Warner for Smithers and the game proved to be a pitcher's battle with Johnson having a little the edge. It was something new for Smithers fans to see Warner in the box and his work as he fanned the batters with regular frequency came as a big surprise to many. The score in this game was 4 to 2.

Several double plays were made in the games and in one instance Roberts pulled off one unassisted when he was playing first. He got a hot fly down the line and a runner was also unable to get back on the bag in time. Ken Warner officiated behind the bat with Len Raab taking care of the bases and Dad Arnold handling the score board.

THE MAN IN THE MOON says:

In spite of the political campaign we are all here.

Somebody's going to be elected next week and I think I know who it is.

Yes, I have a dollar to bet
I'll back my opinions yet;
For it's easily seen
I shall not bet on Meighen
For from him we have nothing
to get.

Can this election stuff and let us get down to business. Who are you going to vote for?

I know a man that went to the auto dealer and asked for a detouring car. He'd get that anyway if he bought any kind.

If anyone tells you that Brady really expects to win, don't believe it. It is simply a case of autointoxication.

Will they make Dempsey take off his false nose during the fight?

Tories are like Dempsey, they do not really wish to deceive but they make things look different from what they really are.

Will the defeated candidate come up smiling? Well, not very. But doubtless he'll do the best he can.

This is the last lap of the election race so let it be a peppery one.

GYRO CLUB HAS CHAMPIONSHIP

Made it Three Straight With 11 to 1 Score Over Native Sons Last Night

Making it three straight wins, the Gyro Club last evening captured the city baseball championship by defeating the Native Sons 11 to 1. The match went five innings and was witnessed by a good crowd of fans.

The Sons had Lambie on the mound at the opening of the game but he was visibly overworked as a result of previous games and, before he was removed at the end of the second inning and Vic Menzies substituted, the Gyros had made seven runs while the Canucks got their one and only. The Sons' fielding was again weak while the Gyros were playing almost perfect ball and hitting hard, the winners, in all departments, being superior. Features of the game were home runs by Haveland, in the second, with none on bases, and Schenkler, in the fifth with two on.

The batteries were: Lambie, Vic Menzies and Balfour for the Sons; Schenkler and McKeown for the Gyros. Loblie and Dowie acted as umpires.

Score by innings:

	1	2	3	4	5	
Gyros	6	1	0	1	3	—11
Native Sons	0	1	0	0	0	—1

FAMOUS BATTLES FOR THE HEAVYWEIGHT TITLE

Sullivan Knocked Out

John L. Sullivan, an old man at 34, was knocked out by James J. Corbett, a youngster of 26, at New Orleans September 7, 1892, after 21 rounds of battling. They wore their gloves larger in those days but a spectator, describing the end, declared: "Sullivan fell like an ox, rolled over on his stomach and was counted out."

"I went in too often," was the champion's explanation of his defeat. "Five years ago I could have whipped any man in the world."

"I rained blows on him," was Corbett's summing up of the fight.

It was a sad day for Sheriff John Duffy, White Plains, N. Y. The sheriff agreed in the event of defeat of Sullivan to go home each night at 7 o'clock and refrain from drinking any spirituous liquors until January 1 of the following year.

Over-confidence sat in Sullivan's corner during the bout. The Boston "Strong Boy" admitted after he had been dethroned that he had held the shifty Corbett too lightly and had not applied himself to his training as he should.

William Muldoon, now a New York boxing commissioner, who one trained John L., stopped a theatrical engagement long enough to say that he was not surprised when apprised of the champion's downfall.

SPORT CHAT

High School and Y-Macs will meet tonight at Acropolis Hill grounds in an Intermediate football league fixture. The following team will enter the field for the Y-Macs: Hacker; C. Cameron and R. Reid; A. Strachan, A. Phillips and H. Heilbroner; B. Hunt, L. Bond, J. Strachan, S. Dickens, and H. Gawthorn.

Advertise in the Daily News.

WORKS BOARD IS CRITICIZED

Mayor Declares it Is Not Attending to Its Job.

That the Board of Works, in the absence of the chairman, Ald. Perry, was not meeting as it should to attend to its business and that a meeting had been called off last week when Ald. Perry was in town when there was business for its attention was the charge made at last night's council meeting by Mayor Newton.

The discussion arose when Ald. W. J. Greer reported that one of the city's horses had died and that the city engineer had recommended that a tank be placed on the city truck at a cost of $50 for use in night-soil collection and that the remaining horse be sent to Shawatlans Lake where one was needed in connection with the repairing of the pipe line.

Mayor Newton then referred to the fact that the Board of Works had not been meeting to take care of such business as this. He said that the chairman of the board had called off the meetings at the last minute with the result that the committee did not know where it was at. He thought the committee could meet in the absence of the chairman. All the committees, he felt, should measure up to requirements and it was a pity if they did not meet to attend to the business before them. It was possible that Ald. Perry, who was engaged out of town temporarily, might not be back to the city for a while.

Ald. Casey did not see why the Board of Works could not meet even if the chairman was out of town.

Finally it was decided on motion of Ald. Stephens to refer the matter of the horse and tank to the members of the committee who were in the city for action.

CANADIAN SOCCER TEAM WILL TRAVEL TO NEW ZEALAND IN 1927

SEATTLE, Sept. 8.—A representative Canadian soccer team will tour New Zealand next year, it was announced at the annual meeting of the Dominion Football Association and New Zealand will reciprocate another year by sending a team here.

ST. LOUIS IS OUT TO WIN

Looks Like East Versus West In World Series Baseball This Year.

NEW YORK, Sept. 8.—With a two game lead over Cincinnati and four ahead of Pittsburg, St. Louis fans today looked eagerly toward a possible east versus west world series. Yesterday the Cardinals trimmed Pittsburg 8 to 0, while Cincinnati was losing to Chicago 8 to 5.

St. Louis meets Boston and will have easy going, while Cincinnati must face the Pirates and Chicago.

The New York Yankees require but nine victories in their remaining 19 games to cinch the American League race.

National League

Brooklyn 0, Philadelphia 5.
St. Louis 8, Pittsburgh 0.
New York 7-5, Boston 2-7.
Chicago 8, Cincinnati 5.

American League

Boston 2, New York 4.
Detroit 2, Chicago 4.
Cleveland 3, St. Louis 8.

Wanted For Sale For Rent

DAILY NEWS CLASSIFIED ADS.

2c per word in advance. No Advertisement taken for less than 50c

FOR SALE.

CREAM wicker baby carriage for sale. Phone Red 159. 210

SNAP SALE.—Grandview Hotel. Apply at hotel. 211

TENT FOR SALE. — New this year and used only one week. Price $20. Pullen, Daily News.

FOR SALE.—Single bed, bureau, chairs, etc. Phone Red 336.

FURNISHED apartments for rent by day, week or month. Phone Red 607. tf

FOR SALE.— Furnished house, lots 8 and 9, Section 5. Phone Red 720. 211

TO RENT

LARGE furnished room for rent; bath. 616 Sixth Avenue West.

SEVEN-ROOMED house to rent and four-roomed flat, furnished. Phone Green 735.

FOR RENT — Pianos, player pianos, phonographs and sewing machines. Walker's Music Store.

TWO newly-furnished bedrooms for rent. Waterfront view. Apply 330 Fourth Avenue East.

FOR RENT.—Modern up-to-date flat; large airy rooms; fire place; close in. Max Heilbroner.

FOR RENT—Modern house; unobstructed marine view. Apply 215 Fourth Avenue East.

FOR RENT.—Larsen building at 171 Third Avenue East; six room modern flat with bathroom and workshop premises on street floor. Apply Hyde Transfer, 139 Second Avenue.

MODERN HOUSE for rent—Five rooms and bath. Munro Bros.

SEVEN - ROOMED HOUSE for rent; reasonable to good tenant. Phone 187. 211

FOUND

FOUND.—Silk knitted scarf. Apply Daily News Office.

FOUND.—Set of teeth. Owner may have same by calling at Daily News Office and paying for advertisement.

FOUND.—Ring set with stone. Owner can have same by proving property. Apply Daily News Office.

AGENTS WANTED

BIG MONEY— Agents wanted to take orders for the finest line of personal greeting cards on the market. Regal Art Company, Manufacturers, 310 Spadina Avenue, Toronto. 211

HELP WANTED

WANTED.—Child's small buggy, must be in good condition.—Phone Black 329.

THREE WAITRESSES wanted.—Apply St. Regis Cafe. 209

HELP wanted.—Apply Inlander.

EARN some extra money between now and Christmas. $10 to $20 easily made weekly in spare time, taking orders for "Imperial Art" Personal Christmas Cards. Everyone a customer. Take orders now, delivery later. Liberal commission. Send for free sample book. British Canadian, 51 Wellington West, Toronto. tf

FOR EXCHANGE

WILL EXCHANGE two good lots on Eleventh Avenue for a piano or car. H. G. Helgerson, Ltd. 212

CHEVROLET

ANOTHER BIG REDUCTION IN CHEVROLET COMMERCIAL CAR PRICES.

1-1½ Ton Utility Express Chassis	$ 825.00
½ Ton Light Delivery Chassis	$ 630.00
Touring and Roadster	$ 815.00
Sport Roadster	$ 880.00
Coach and Coupe	$1020.00
Sedan	$1135.00
Landau	$1185.00

USED CARS ON HAND

1 Ford Light Delivery, open body	$ 75.00
1 Ford Light Delivery, panel body	$150.00
1 Ford Light Delivery, starter equipment	$250.00
1 Ford Tudor Sedan, starter equipment	$300.00
1 Oldsmobile 5-passenger Touring, 1922	$600.00

Terms can be arranged on both new and used cars to suit the purchaser.

KAIEN GARAGE
Dealers in
Cadilac, McLaughlin, Oakland, Oldsmobile, Pontiac and Chevrolet Cars
Phone 52

Ford

FREE INSPECTION

Why run your car when it is not operating properly?
It means added expense later.
Get ready for rainey and misty weather—make an insistent call to have your motor and brakes up in tip-top condition.

First class work guaranteed by Skilled Mechanics

S. E. PARKER, LTD.,
Authorized Ford Sales and Service
— FORD —
Cars Trucks Tractors

TAXI

Phone 67 Taxi
(Call George, Paul or Gust)
Six and Seven Passenger Studebakers at your disposal any time
ROSS BROS. POOL ROOM
Meeker Block.
Across from Empress Hotel.

WANTED.

WANTED—To borrow money for five years at 8 per cent on improved property. Apply P.O. Box 378, Prince Rupert, B.C. 213

WANTED.—One reliable man in every town, merchant preferred, to take orders for best customs-made clothes in Canada. Highest commissions. Rex Tailoring Co. Ltd., Toronto 2.

BOARD AND ROOM.

BOARD. — The Inlander. 830 Second Avenue. Phone 137.

PRINCE RUPERT TIDES

Wednesday, September 8

High	1.50	a.m.	20.2	ft.
	14.21	p.m.	20.6	ft.
Low	8.17	a.m.	4.2	ft.
	20.28	p.m.	5.6	ft.

MINERAL ACT

Certificate of Improvements

Brownie No. 5 Mineral Claim, situate in the Atlin Mining Division of Cassiar District, on Wann River, ... the south of Brownie No. ...

TAKE NOTICE that I, ... Free Miner's Certificate No. ... sixty days from the date hereof, to apply to the Mining Recorder for a Certificate of Improvements, for the purpose of obtaining a Crown Grant of the above claim.

And further take notice that action, under section 85, must be commenced before the issue of such Certificate of Improvements.

DATED this 1st day of September, 1926.

H. McN. FRASER

LAND ACT.

Notice of Intention to Apply to Lease Land

In Stikine Division, ... Recording District of Cassiar ... Grand Rapids, on the ... the west of Surveyed ...

TAKE NOTICE that ... son, of Telegraph Creek, B.C., Rancher, intends to apply for ... the following described lands: Commencing at a post planted ... Northwest corner of Lot ..., thence ... 40 chains; thence ... North 40 chains; ... and containing Forty acres ...

WALTER ...

MINERAL ACT

Certificate of Improvements

Brownie No. 4, Lot 4602, ... situate in the Atlin Mining Division of Cassiar District, on the West ... Kuh Arm, about three quarters ... up stream from the mouth of ...

TAKE NOTICE that I, ... Free Miner's Certificate No. ..., sixty days from the date hereof, to the Mining Recorder for a Certificate of Improvements, for the purpose of obtaining a Crown Grant of the above claim.

And further take notice that action, under section 85, must be commenced before the issue of such Certificate of Improvements.

DATED this 1st day of September, 1926.

H. McN. FRASER

LAND ACT.

Notice of Intention to Apply to Lease Land

...

DATED July 30th, 1926.

"GOVERNMENT LIQUOR ACT"

Notice of Application for Consent to Transfer Beer Licence

NOTICE IS HEREBY GIVEN that on the 28th day of August next the undersigned intend to apply to the Liquor Control Board for consent to transfer of Beer Licence numbered 478 and issued in respect of premises, being part of the building known as Port Clements Hotel, Port Clements, B. C., upon the lands described as Lot 7, Block 17, in Subdivision ... Queen Charlotte Islands, ... and Registry District, in the Province of British Columbia, from ... Herbert Hampton ... Theodore Wenner ... Ciccone, of the Town of Prince Rupert, B.C. ... the Province of British Columbia, as transferee.

DATED at Prince Rupert, B.C., this ... day of July, 1926.

HERBERT HAMPTON
THEODORE WENNER
J. CICCONE
Applicants and Transferee.

MINERAL ACT.

Certificate of Improvements

Sweepstake No. 1, Sweepstake No. 2 Fractional and Sweepstake No. 3 Fractional Mineral Claims, situate in the ... Mining Division of Cassiar District. Where located:—East side of ... near Sheep Creek.

TAKE NOTICE that ..., barrister and solicitor, of ... der St., Vancouver, British Columbia, acting as agent for Sweepstake ... poration Free Miner's Certificate No. 1313D, intend, sixty days from the date hereof, to apply to the Mining Recorder for Certificates of Improvements, for the purpose of obtaining Crown Grants of the above claims.

AND FURTHER TAKE NOTICE that action under section 85 must be commenced before the issue of such Certificates of Improvements.

DATED this 1st day of September, 1926.

MINERAL ACT

Certificate of Improvements

Wann Fractional No. 2, Annie ... nita Mineral Claims, situate in the Cassiar Mining Division of the Cassiar ... about one mile up stream from the mouth of Wann River.

TAKE NOTICE that The Engineer Mines Ltd., Inc., Free Miner's Certificate No. 89770C, intend, sixty days from the date hereof, to apply to the Mining Recorder for a Certificate of Improvements, for the purpose of obtaining a Crown Grant of the above claim.

And further take notice that action under Section 85, must be commenced before the issue of such Certificate of Improvements.

DATED this 1st day of September, 1926.

H. McN. FRASER