

A. W. EDGE CO.

DISTRIBUTORS
2nd Avenue - Prince Rupert

BEAVER BOARD
FOR WALLS OF
CHARACTER

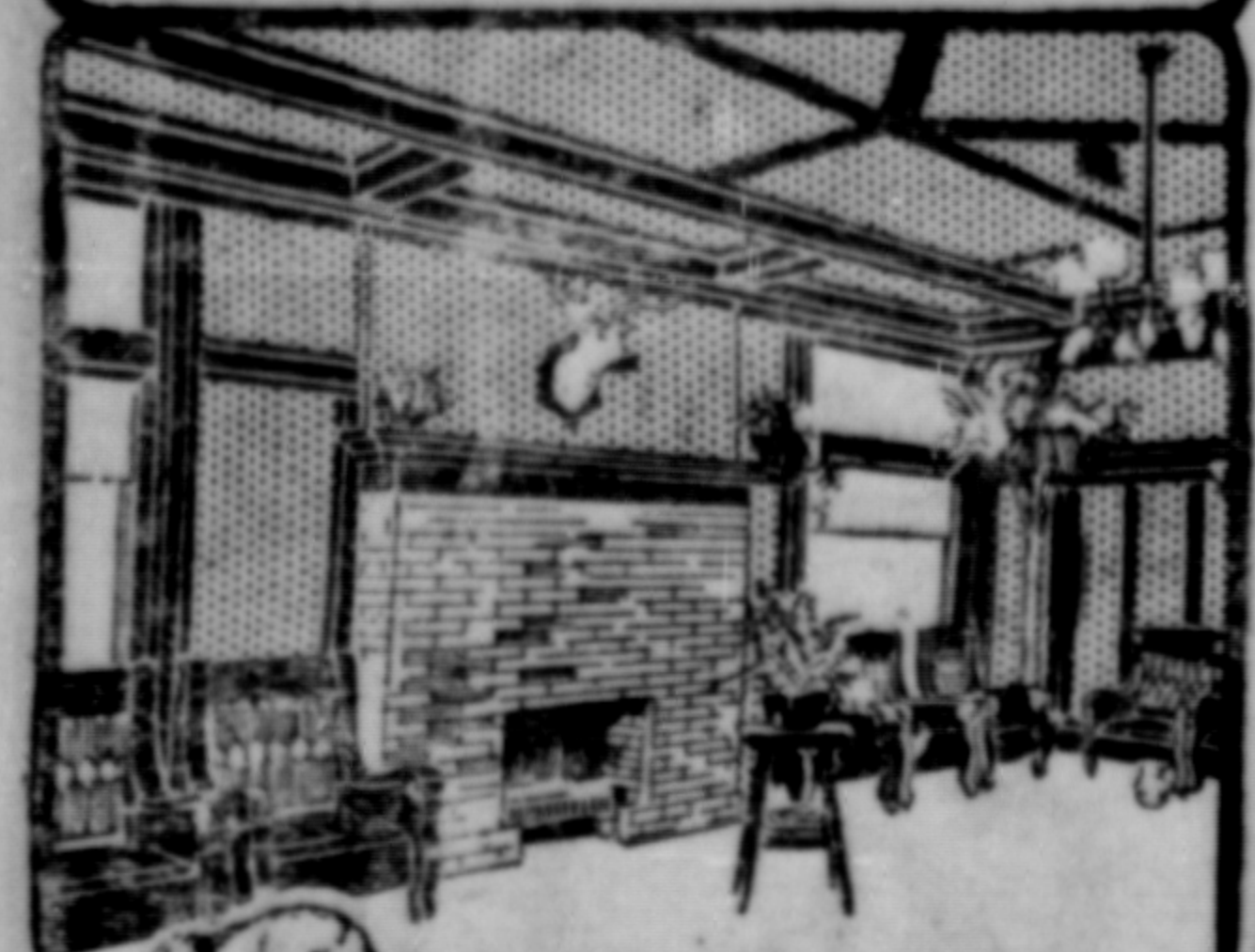

If it hasn't the Beaver
trade-mark it isn't
Beaver Board

Finish off your attic—partition
off a room in the basement—put new
walls in your garage. Do it with
Beaver Board. For your summer cot-
tage, for your new home, for the club,
the store or the office—Beaver Board.
It takes the place of lath, plaster and
wallpaper, gives you better walls and
ceilings, more handsome, more sani-
tary, more durable.

There is every reason for and none against your
using Beaver Board. Get the genuine. It
will pay you to be particular.

A. W. EDGE CO.
Distributors, Prince Rupert

STORK'S
SELL
STOVES

Gurneys commenced mak-
ing stoves in 1843. Still in
the same line of business
1919. Hundreds in use in
Prince Rupert.

ON SALE AT
Fred Stork's
Hardware
SECOND AVENUE
Phone Black 114

ROYAL
Pool Room
moved to
721 Third Ave.

Opposite
The Empress Hotel

CIGARS SODA
Two per cent. Beer
JOHN PELLICANO

FOR SALE
Seven-roomed house with
bath and finished basement.
Newly painted. 8th Ave., W.
\$2875.00
Very Easy Terms.

DOUGLAS SUTHERLAND
523 Third Ave.

DENTISTRY

OFFICE HOURS:
9 a.m. to 12; 1:30 p.m. to 6:30 p.m.
DR. J. S. BROWN
DENTIST
Office: Smith Block, Third Avenue.
Phone 454.

Hotel Prince Rupert

EUROPEAN PLAN
\$1.50 per day and up.

FIRST-CLASS CAFE
A La Carte.

LOCAL MEMBER DISCUSSES THE PEACE TREATY

(Continued from Page Three)

expansion. It means that the
freedom and independence of the
people of Belgium have been re-
stored and guaranteed. It means
that great France, lying for half
a century in hourly dread of the
iron heel of ruthless invasion, is
now free to develop her great
national wealth and power and to
pursue the destiny which is hers
in the arts and sciences by nature
of her country and the temper of
her people. It means that the lost
provinces of Italy have been re-
stored and it means that the Bal-
kan nations will be a great inde-
pendent influence in European
affairs. It means that the century
old struggle of the Serbians, Croa-
tians and Slovaks and Hungarians
for nationhood has reached its
goal.

Right and Justice.

It means that Poland is now
restored as a nation, proving that
there is a spirit of right and jus-
tice in this world that will over-
turn the designs of potentates,
no matter how careful, who will
interfere with the holy cause of a
devoted people.

"It means that ancient Greece
is re-established in a greatness
far beyond the dreams of those
poets and philosophers who have
left an influence on the classic
world that is not dead and will
never die. It means that cruel
Germany, the most cruel, design-
ing and ambitious power that ever
threatened the liberty of the
world, is humbled to her knees
and will never again be able to
threaten the foundations of the
world. It means that the power
of Germany, who arrogantly
threatened the liberties of the
world and of every man sitting
here is unquestionably broken,
and I can not sympathize with the
honorable gentleman who has
such wonderful sympathy for
Germany.

"If he had suffered as we did,
God knows if he had suffered un-
der that tremendous fire of ar-
tillery and had endured the treat-
ment which was meted to our
prisoners, he would not have that
wonderful sympathy. What does
this treaty signify? It means that
the arrogant and malicious house
of Hapsburg which has for ages
plotted against the peace of Eu-
rope and the liberties of its own
people, is swept from its throne.

"It means that the shallow am-
bitions of Bulgaria have been
curbed for good and all. It means
that malignant power, which has
for so many ages disgraced civil-
ization is now banished from Eu-
rope. It means that Mr. Glad-
stone is vindicated and the throne
of Solomon is still in the desert
sands of Arabia.

Happiness and Prosperity.

"It means that if we prosecute
the designs of those men whose
serene and benevolent wisdom
caused this, the world will be
filled with happiness and pros-
perity. It means that the great
powerful and liberty-loving na-
tions of the world are going to
throw out the life line to the
weak and perishing, those people
who are now sunk in misery and
ignorance and degradation. It
means that the vision is to be
realized of Him, who nearly two
thousand years ago, on Calvary,
endured for mankind and sent
forth his last message of pity
and love.

"It means that that tremendous
humanity, those millions of men
in Asia and Africa and other parts
of the world, will enjoy that civil
and religious freedom which you
and I and all of us enjoy. We
who are sent here by the esteem
and affection of our fellow-
countrymen are going to put our
shoulders together and burst
open the doors of arbitrary power
and let in the great flood of God's
sunlight that will warm and re-
vive the great struggling masses.

"It means that the rough places
of the earth are going to be made
smooth; that instead of briar
shall come up myrtle tree; the
land will resound to the sounds
of peace and gladness, the people
will come to their Zion with joy
everlasting, and sorrow and sigh-
ing shall flee away."

The valiant colonel was greeted
with a regular tornado of ap-
plause in which the opposition
joined as he resumed his seat.

TIMBER SALE X 1805.

Sealed tenders will be received by the
Minister of Lands not later than noon on
the 13th day of October, 1919, for the
purchase of Licence X 1805, to cut 40-
296,000 feet of Spruce, Hemlock and Cedar
on an area situated on Shannon Bay, Mas-
set Inlet, Queen Charlotte Island District.
Two (2) years will be allowed for re-
moval of timber.

Further particulars of the Chief Forester,
Victoria, B. C., or District Forester,
Prince Rupert, B. C.

SKEENA LAND DISTRICT—DISTRICT OF QUEEN CHARLOTTE ISLANDS.

TAKE notice that Ester Mahella McMillan
of Winnipeg, Manitoba, occupation grocer,
intends to apply for permission to prospect
the following described lands for coal and
petroleum:

Commencing at a post planted about one
mile east of the mouth of Steele Creek
(Port Louis); thence south eighty chains,
thence east eighty chains, thence north
eighty chains, thence west eighty chains
to the point of commencement.

ESTER MAHELLA McMILLAN,
per Albert Jacobs, Agent.
July 14, 1919.

SKEENA LAND DISTRICT—DISTRICT OF QUEEN CHARLOTTE ISLANDS.

TAKE notice that Harry McMann of
Victoria, B. C., occupation carpenter, in-
tends to apply for permission to prospect
the following described lands for coal and
petroleum:

Commencing at a post planted at the
mouth of Steele Creek, Port Louis, Graham Is-
land; thence south 80 chains, thence east
80 chains, thence north 80 chains, thence
west 80 chains to the point of commence-
ment.

HARRY McMANN,
per Albert Jacobs, Agent.
July 14, 1919.

SKEENA LAND DISTRICT—DISTRICT OF QUEEN CHARLOTTE ISLANDS.

TAKE notice that John Joseph Fenerty,
of Victoria, B. C., occupation grocer, in-
tends to apply for permission to prospect
the following described lands for coal and
petroleum:

Commencing at a post planted about two
miles east of the mouth of Coates Creek
(which flows into Port Louis), Graham Is-
land; thence south eighty chains, thence
east eighty chains, thence north eighty
chains, thence west eighty chains to the
point of commencement.

JOHN JOSEPH FENERTY,
per Albert Jacobs, Agent.
July 14, 1919.

SKEENA LAND DISTRICT—DISTRICT OF QUEEN CHARLOTTE ISLANDS.

TAKE notice that William E. Simmons,
of Victoria, B. C., occupation inspector,
intends to apply for permission to prospect
the following described lands for coal and
petroleum:

Commencing at a post planted about
forty (40) chains south of the mouth of
Coates River, Graham Island; thence west
(80) eighty chains, thence south eighty
(80) chains, thence east eighty (80) chains,
thence north eighty (80) chains to the
point of commencement.

WILLIAM E. SIMMONS,
per Albert Jacobs, Agent.
July 14, 1919.

SKEENA LAND DISTRICT—DISTRICT OF QUEEN CHARLOTTE ISLANDS.

TAKE notice that A. Harper McKechnie,
of Winnipeg, Man., occupation engineer,
intends to apply for permission to prospect
the following described lands for coal and
petroleum:

Commencing at a post planted about two
miles east of the mouth of Coates Creek
(which flows into Port Louis); thence
south eighty chains, thence west eighty
chains, thence north eighty chains, thence
east eighty chains to the point of commence-
ment.

A. HARPER McKECHNIE,
per Albert Jacobs, Agent.
July 14, 1919.

SKEENA LAND DISTRICT—DISTRICT OF QUEEN CHARLOTTE ISLANDS.

TAKE notice that John J. Fenerty, of
Victoria, B. C., occupation grocer, intends
to apply for permission to prospect the
following described lands for coal and
petroleum:

Commencing at a post planted about one
and one half (1 1/2) miles north of the
north shore of Otard Bay and at the south-
east corner of Coal Licence No. 1022;
thence north 80 chains, thence east 80
chains, thence south 80 chains, thence west
80 chains to the point of commencement.

JOHN J. FENERTY,
per Albert Jacobs, Agent.
July 14, 1919.

SKEENA LAND DISTRICT—DISTRICT OF QUEEN CHARLOTTE ISLANDS.

TAKE notice that Walter Govan, of In-
dian Head, Saskatchewan, occupation farm-
er, intends to apply for permission to prospect
the following described lands for coal and
petroleum:

Commencing at a post planted on the
shoreline of Port Louis, about one mile
south of Queen's Island, Graham Island;
thence south 80 chains, thence west 80
chains, thence north 80 chains, thence east
80 chains to the point of commencement.

WALTER GOVAN,
per Albert Jacobs, Agent.
July 14, 1919.

SKEENA LAND DISTRICT—DISTRICT OF QUEEN CHARLOTTE ISLANDS.

TAKE notice that Robert McCauley, of
Victoria, B. C., occupation merchant, in-
tends to apply for permission to prospect
the following described lands for coal and
petroleum:

Commencing at a post planted about
eighty (80) chains east of the mouth of
West River, Graham Island; thence south
eighty (80) chains, thence east eighty (80)
chains, thence north eighty (80) chains,
thence west eighty (80) chains to the
point of commencement.

ROBERT MCCAULEY,
per Albert Jacobs, Agent.
Dated July 11, 1919.

SKEENA LAND DISTRICT—DISTRICT OF QUEEN CHARLOTTE ISLANDS.

TAKE notice that Edward Charles Francis
Allen intends to apply for permission to
prospect the following described lands for
coal and petroleum:

Commencing at a post planted about
forty chains north of the mouth of
Joseph Creek, and at the S.E. corner of
C.L. No. 10149, Graham Island; thence
east 80 chains, thence south 80 chains,
thence west 80 chains, thence north 80
chains to the point of commencement.

EDWARD CHARLES FRANCIS ALLEN,
per Albert Jacobs, Agent.
Dated July 12, 1919.

SKEENA LAND DISTRICT—DISTRICT OF QUEEN CHARLOTTE ISLANDS.

TAKE NOTICE that Louis McQuillin,
occupation accountant, and C. Norman Dal-
gleish, occupation barrister, of Winnipeg,
Man., intends to apply for permission to
prospect the following described lands for
coal and petroleum:

Commencing at a post planted about one
quarter of a mile from the mouth of Con-
nell River, Port Channel, Graham Island;
thence east 80 chains, thence north 80
chains, thence west 80 chains, thence south
80 chains to the point of commencement.

LOUIS MCQUILLIN,
C. NORMAN DALGLEISH,
per Albert Jacobs, Agent.

SKEENA LAND DISTRICT—DISTRICT OF QUEEN CHARLOTTE ISLANDS.

TAKE NOTICE that A. J. B. Bookley, of
Victoria, B. C., occupation retired farmer,
intends to apply for permission to prospec-
t the following described lands for coal and
petroleum:

Commencing at a post planted near the
shoreline of Port Channel and about a mile
west of the mouth of Connell River, Graham
Island; thence north 80 chains, thence
west 80 chains, thence south 80 chains,
thence east 80 chains to the point of commence-
ment.

A. J. B. BOOKLEY,
per Albert Jacobs, Agent.
Dated July 15, 1919.

SKEENA LAND DISTRICT—DISTRICT OF QUEEN CHARLOTTE ISLANDS.

TAKE NOTICE that John Mair of Victo-
ria, B. C., occupation retired farmer, in-
tends to apply for permission to prospect
the following described lands for coal and
petroleum:

Commencing at a post planted at the
mouth of Mace River, where it empties
into Port Channel, Graham Island; thence
south 80 chains, thence west 80 chains,
thence north 80 chains, thence east 80
chains to the point of commencement.

JOHN MAIR,
per Albert Jacobs, Agent.
Dated July 15, 1919.

SKEENA LAND DISTRICT—DISTRICT OF QUEEN CHARLOTTE ISLANDS.

TAKE notice that James V. Connell, oc-
cupation medical doctor, and A. W. Sher-
wood, occupation medical doctor, of Regina,
Saskatchewan, intends to apply for per-
mission to prospect the following described
lands for coal and petroleum:

Commencing at a post planted about
two and one half miles east of the mouth
of Cave Creek, Ingraham Bay, Graham Is-
land; thence north 80 chains, thence west
80 chains, thence south 80 chains, thence
east 80 chains to the point of commence-
ment.

JAMES V. CONNELL,
A. W. SHERWOOD,
per Albert Jacobs, Agent.
Dated July 15th, 1919.

GOLDBLOOM'S

Still are trying
to sell
their Business

They have reduced all their goods to a point where every article is a bargain and during the
next week some special offerings will be made of

LADIES' COATS AND DRESSES

That will prove unusually attractive.

Ladies should not fail to see our \$50 and \$60 coats

Now Selling at from \$25.00 up

This is a genuine sale of genuine bargains in ladies' wear and should not be missed by the
ladies of the city.

NEW STOCK OF LADIES' HEAVY PURE WOOL WINTER COATS, \$50 AND UP.
Also Waterproofs in Leather and Fancy Silk Stripe, Etc.

GOLDBLOOM'S

As soon as this sale is over Goldblooms will again offer their business for sale as a going
concern and with the stock low it can be secured for a small price.

A GOOD RAIN COAT



A GOOD RAIN COAT
is a very necessary gar-
ment in this climate.

Many of our old custom-
ers are enjoying the com-
forts of a good coat and
are satisfied today that it
pays to buy nothing but
THE VERY BEST

Have You Got One?

If not, see ours at
prices ranging from
\$15.00 to \$35.00

MARTIN O'REILLY

SKEENA LAND DISTRICT—DISTRICT OF QUEEN CHARLOTTE ISLANDS.

TAKE notice that John Moffatt, of Victo-
ria, B. C., occupation retired farmer, in-
tends to apply for permission to prospect
the following described lands for coal and
petroleum:

Commencing at a post planted on the
shoreline of Port Channel, near the mouth
of Mace River, Graham Island; thence east
80 chains, thence south 80 chains, thence
west 80 chains, thence north 80 chains to
the point of commencement.

JOHN MOFFATT,
per Albert Jacobs, Agent.
Dated July 15th, 1919.

SKEENA LAND DISTRICT—DISTRICT OF QUEEN CHARLOTTE ISLANDS.

TAKE NOTICE that M. L. Sands of Victo-
ria, B. C., occupation undertaker, intends
to apply for permission to prospect the
following described lands for coal and
petroleum:

Commencing at a post planted at the
mouth of Mace River, where it empties
into Port Channel, Graham Island; thence
north 80 chains, thence east 80 chains,
thence south 80 chains, thence west 80
chains to the point of commencement.

M. L. SANDS,
per Albert Jacobs, Agent.
Dated July 15th, 1919.

SKEENA LAND DISTRICT—DISTRICT OF QUEEN CHARLOTTE ISLANDS.

TAKE NOTICE that John Mair of Victo-
ria, B. C., occupation retired farmer, in-
tends to apply for permission to prospect
the following described lands for coal and
petroleum:

Commencing at a post planted at the
mouth of Mace River, where it empties
into Port Channel, Graham Island; thence
south 80 chains, thence west 80 chains,
thence north 80 chains, thence east 80
chains to the point of commencement.

JOHN MAIR,
per Albert Jacobs, Agent.
Dated July 15, 1919.

SKEENA LAND DISTRICT—DISTRICT OF QUEEN CHARLOTTE ISLANDS.

TAKE notice that James V. Connell, oc-
cupation medical doctor, and A. W. Sher-
wood, occupation medical doctor, of Regina,
Saskatchewan, intends to apply for per-
mission to prospect the following described
lands for coal and petroleum:

Commencing at a post planted about
two and one half miles east of the mouth
of Cave Creek, Ingraham Bay, Graham Is-
land; thence north 80 chains, thence west
80 chains, thence south 80 chains, thence
east 80 chains to the point of commence-
ment.

JAMES V. CONNELL,
A. W. SHERWOOD,
per Albert Jacobs, Agent.
Dated July 15th, 1919.

SKEENA LAND DISTRICT—DISTRICT OF QUEEN CHARLOTTE ISLANDS.

TAKE NOTICE that James V. Connell,
occupation medical doctor, and A. Leith,
occupation medical doctor, of Regina, Sas-
katchewan, intends to apply for permission
to prospect the following described lands
for coal and petroleum:

Commencing at a post planted about
two miles and one half east of the mouth
of Cave Creek, Ingraham Bay, Graham Is-
land; thence north 80 chains, thence east
80 chains, thence south 80 chains, thence
west 80 chains to the point of commence-
ment.

JAMES V. CONNELL,
A. LEITH,
per Albert Jacobs, Agent.
Dated July 12, 1919.

SKEENA LAND DISTRICT—DISTRICT OF QUEEN CHARLOTTE ISLANDS.

TAKE NOTICE that John Wesley Connell
and Albert S. Lock, both of Victoria, B. C.,
occupation brokers, intend to apply for
permission to prospect the following de-
scribed lands for coal and petroleum:

Commencing at a post planted about
forty (40) chains in a north easterly di-
rection from the mouth of Rock-run Creek,
Rennels Sound, Graham Island; thence
south (80) chains, thence west eighty
(80) chains, thence north eighty (80)
chains to the point of commencement.

JOHN WESLEY CONNELL,
ALBERT SCOTT LOCK,
per Albert Jacobs, Agent.
Date July 16, 1919.

SKEENA LAND DISTRICT—DISTRICT OF QUEEN CHARLOTTE ISLANDS.

TAKE notice that Robert Dowswell, of
Victoria, B. C., occupation retired hotel
keeper, intends to apply for permission
to prospect the following described lands
for coal and petroleum:

Commencing at a post planted on the
shoreline of Port Channel, near the mouth
of Mace River, Graham Island; thence
south 80 chains, thence west 80 chains,
thence north 80 chains, thence east 80
chains to the point of commencement.

ROBERT DOWSWELL,
per Albert Jacobs, Agent.
Dated July 15th, 1919.

SKEENA LAND DISTRICT—DISTRICT OF QUEEN CHARLOTTE ISLANDS.

TAKE notice that Isaac Waxstock, of
Victoria, B. C., occupation billiard room
manager, intends to apply for permission
to prospect the following described lands
for coal and petroleum:

Commencing at a post planted about a
mile west of the mouth of Connell River,
Port Channel; thence south 80 chains,
thence west 80 chains, thence north 80
chains, thence east 80 chains to the point
of commencement.

ISAAC WAXSTOCK,
per Albert Jacobs, Agent.
Dated July 15th, 1919.

TOM LEE CO.

840 Second Avenue, West.

VEGETABLES
Wholesale and Retail
General Contractors and
Labor Exchange.

Prince Rupert, B. C.
Phone 547 — P. O. Box 725

SKEENA LAND DISTRICT—DISTRICT OF QUEEN CHARLOTTE ISLANDS.

TAKE NOTICE that James V. Connell,
occupation medical doctor, and Benjamin
Whitham, occupation medical doctor, of
Regina, Saskatchewan, intends to apply for
permission to prospect the following de-
scribed lands for coal and petroleum:

Commencing at a post planted about
two and one half miles east of the mouth
of Cave Creek, Ingraham Bay, Graham Is-
land; thence north eighty (80) chains, thence
east eighty (80) chains, thence west
eighty (80) chains, thence north eighty
(80) chains to the point of commence-
ment.

JAMES V. CONNELL,
BENJAMIN WHITHAM,
per Albert Jacobs, Agent.
Date July 12, 1919.

SKEENA LAND DISTRICT—DISTRICT OF QUEEN CHARLOTTE ISLANDS.

TAKE notice that Charles Roudolph
Paradis, of Regina, Saskatchewan, occupa-
tion medical doctor, intends to apply for
permission to prospect the following de-
scribed lands for coal and petroleum:

Commencing at a post planted about one
and one half miles east of the mouth of
Cave Creek, Ingraham Bay, Graham Is-
land; thence south eighty (80) chains, thence
east eighty (80) chains, thence west eighty
(80) chains to the point of commence-
ment.

CHARLES ROUDOLPH PARADIS,
per Albert Jacobs, Agent.
Date July 12th, 1919.

Salvation Army.

Public meetings. Tuesdays.

Thursdays and Saturdays at 8 p.

Sundays at 7:30 p. m.